

Bolton Music Service

Welcome to #BandJam, our series of video tutorials of well-known songs for you to learn and play along to. To help you learn the songs, please use these guide sheets that accompany the video tutorials on our website.

GUIDESHEETS

Dani California Drums

Intro/ Verse Groove

Pre Chorus

Chorus Groove

End of chorus

Fill into guitar solo

Guitar Solo Groove

Ending

LOVER - DRUMS

Groove

Verse Fill

Chorus Fill

End of Chorus

Middle 8

10

Fill into last chorus

Final Chorus variation A

Final Chorus variation B

Ocean Eyes - Drums

If you have an electric drum kit try playing around with some the electronic sounds on your drum module.

Verse

Chorus

Middle 8

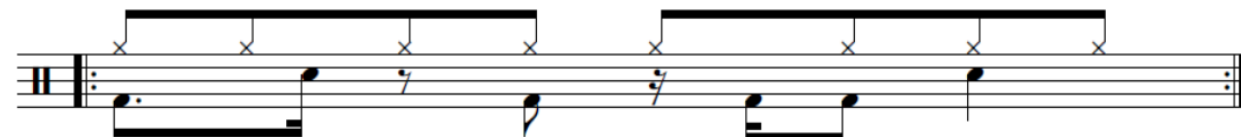

Ocean Eyes—Keyboard

♩

§

⊕

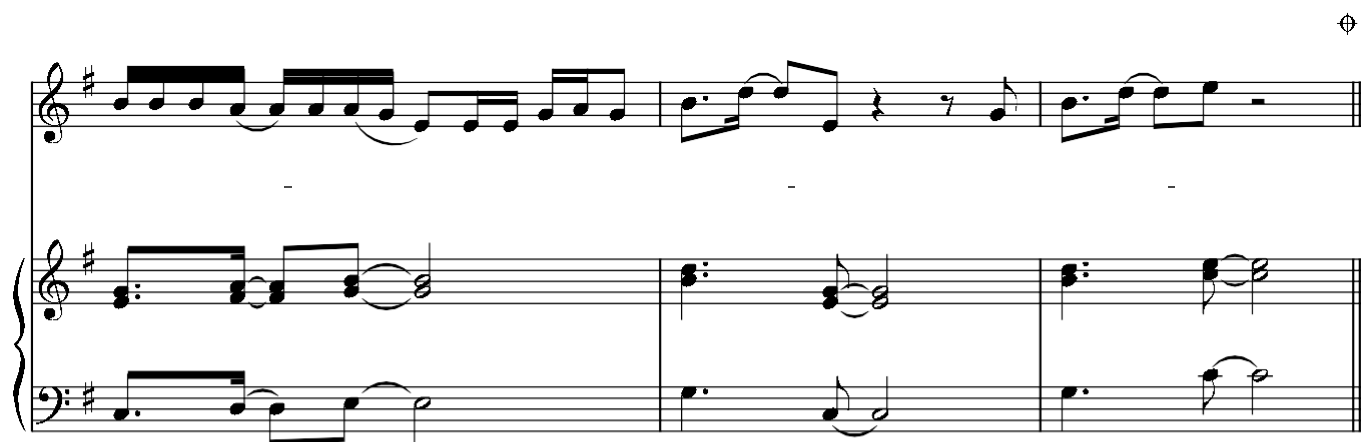

SHOT GUN

DRUM GUIDE

INTRO

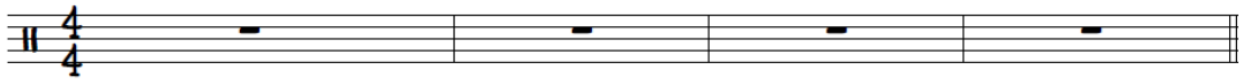

PLAY 8 TIMES

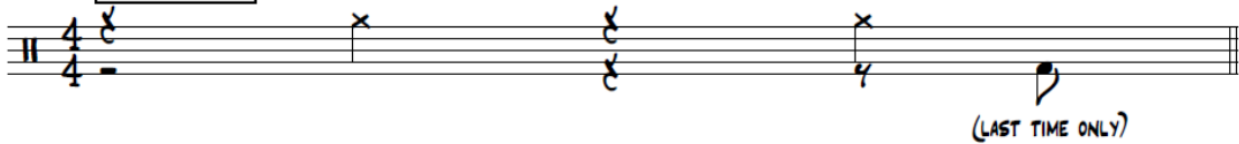

PLAY 4 TIMES

PLAY 16 TIMES

PLAY 8 TIMES CRASH 1ST TIME ONLY

PLAY 4 TIMES CRASH 1ST TIME ONLY

PLAY 4 TIMES

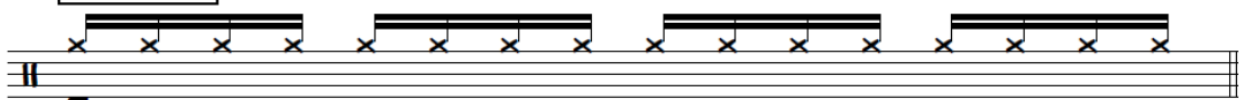

2

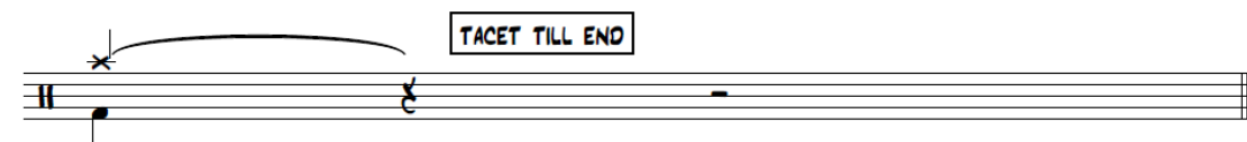
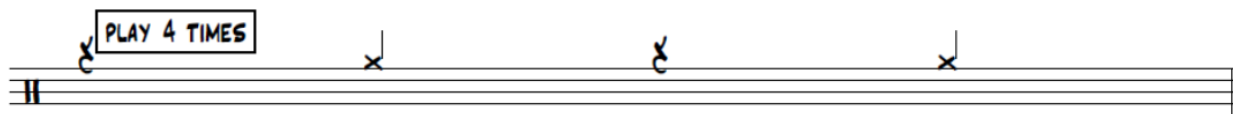

Sunflower

Acoustic Guitar part

01:00:00:00
1.1
Marker ##

$\text{♩} = 90$

22

Acoustic Guitar

Acoustic Guitar

Em⁷

25

A. Gtr.

A. Gtr.

G

D

Main riff

29

A. Gtr.

A. Gtr.

G

Em⁷

32

A. Gtr.

A. Gtr.

G

Repeat main riff x2

4

4

01:00:00:00
1.1
Marker ##

Sunflower bass

♩ = 90

Only riff!

2

2

7

8

8

19

2

24

Other bit

0

30

2

35

2

SUNFLOWER

(DRUM GUIDE)

PLAY 18 TIMES

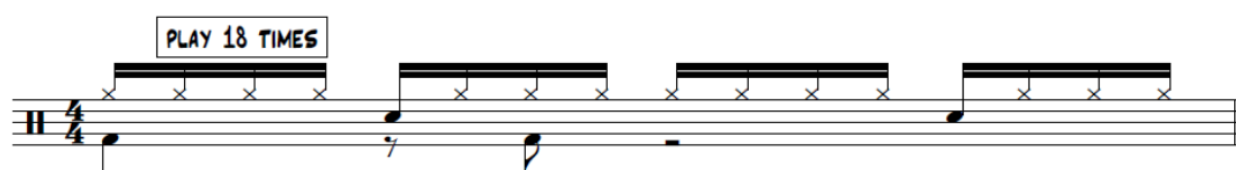

PLAY 4 TIMES

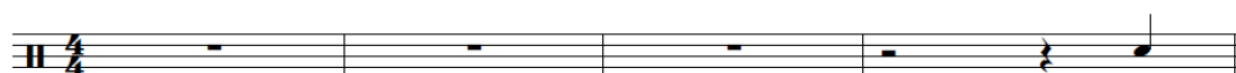
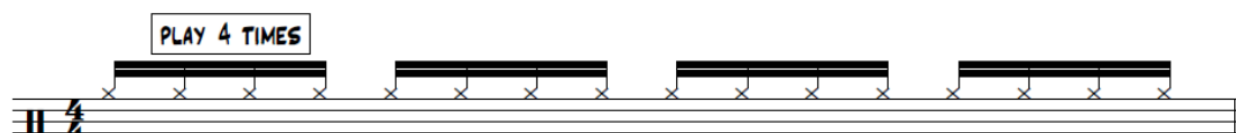

PLAY 8 TIMES

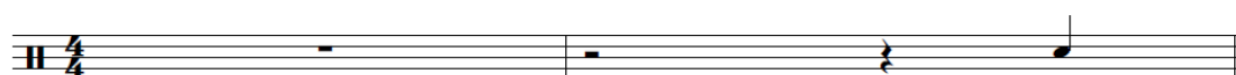

PLAY 18 TIMES

PLAY 4 TIMES

Sunflower Keys

01:00:00:00
1.1
Marker ##

$\text{♩} = 90$

Teachers Pet- Drums

Intro Stabs (A)

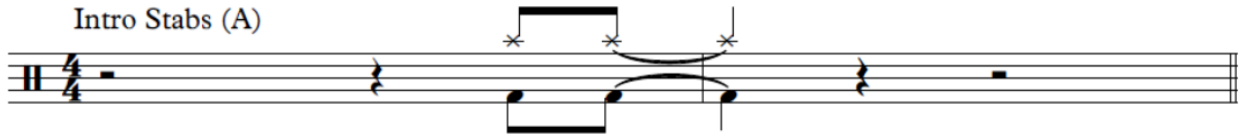

Intro Stabs (B)

Verse Groove

Loose Hi Hat

Pre Chorus Groove

Build Up

Chorus groove and fills

Disclaimer: Bolton Music Service wholly respects the rights of the copyright holder to the content on this page and receives no monetary gain.

This material is solely for educational purposes, in particular, to support young musicians to access opportunities and develop musical skills in conjunction with our online tuition guides.

